Cello

The Heavens are Telling

Chorus from "The Creation"

Haydn
arr. Danika Starrharrt

Allegro Maestoso

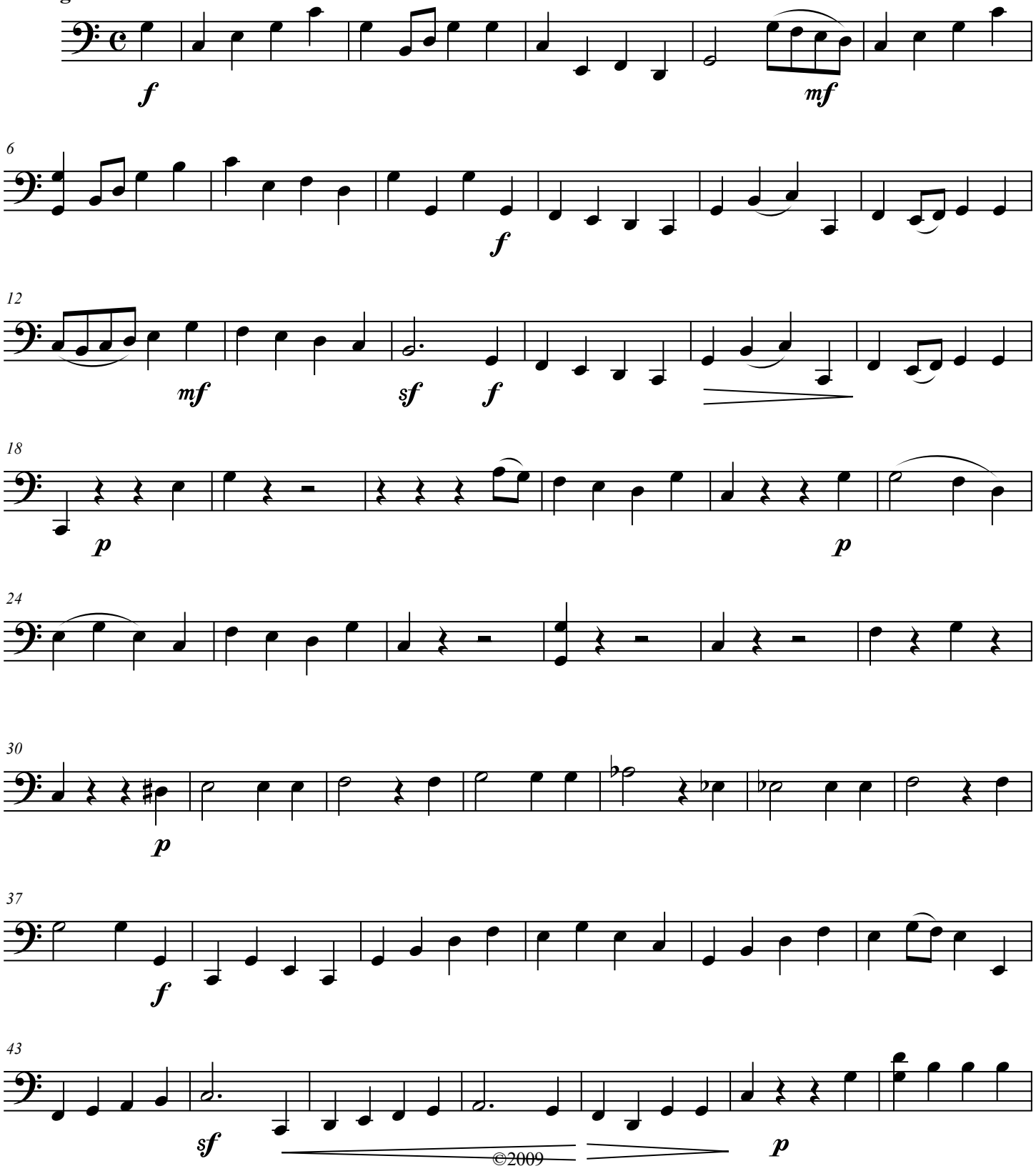

©2009

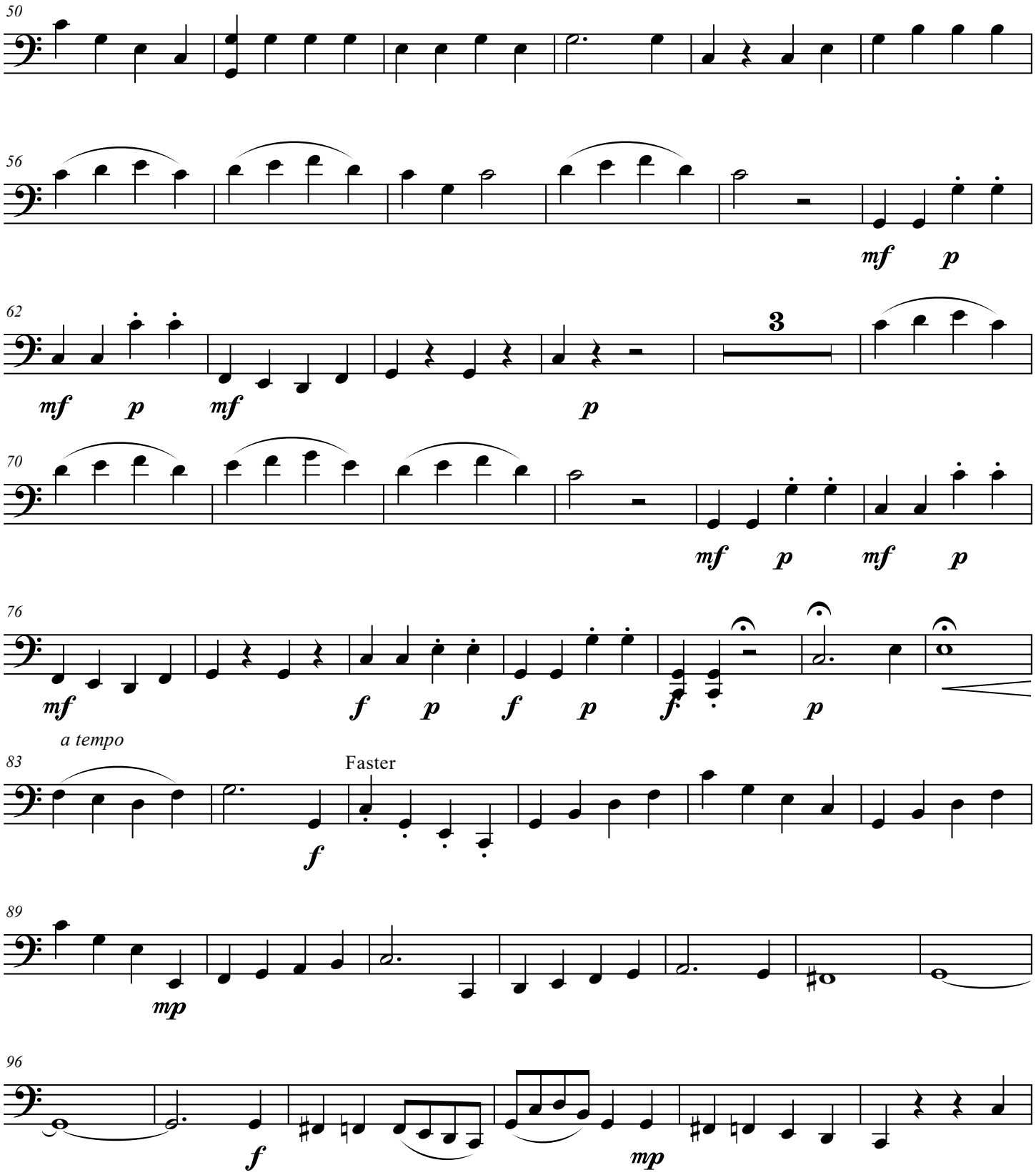
50
56
mf
p
62
mf
p
mf
p
3
70
mf
p
mf
p
76
mf
f
p
f
p
f
p
a tempo
83
Faster
f
89
mp
96
f
mp

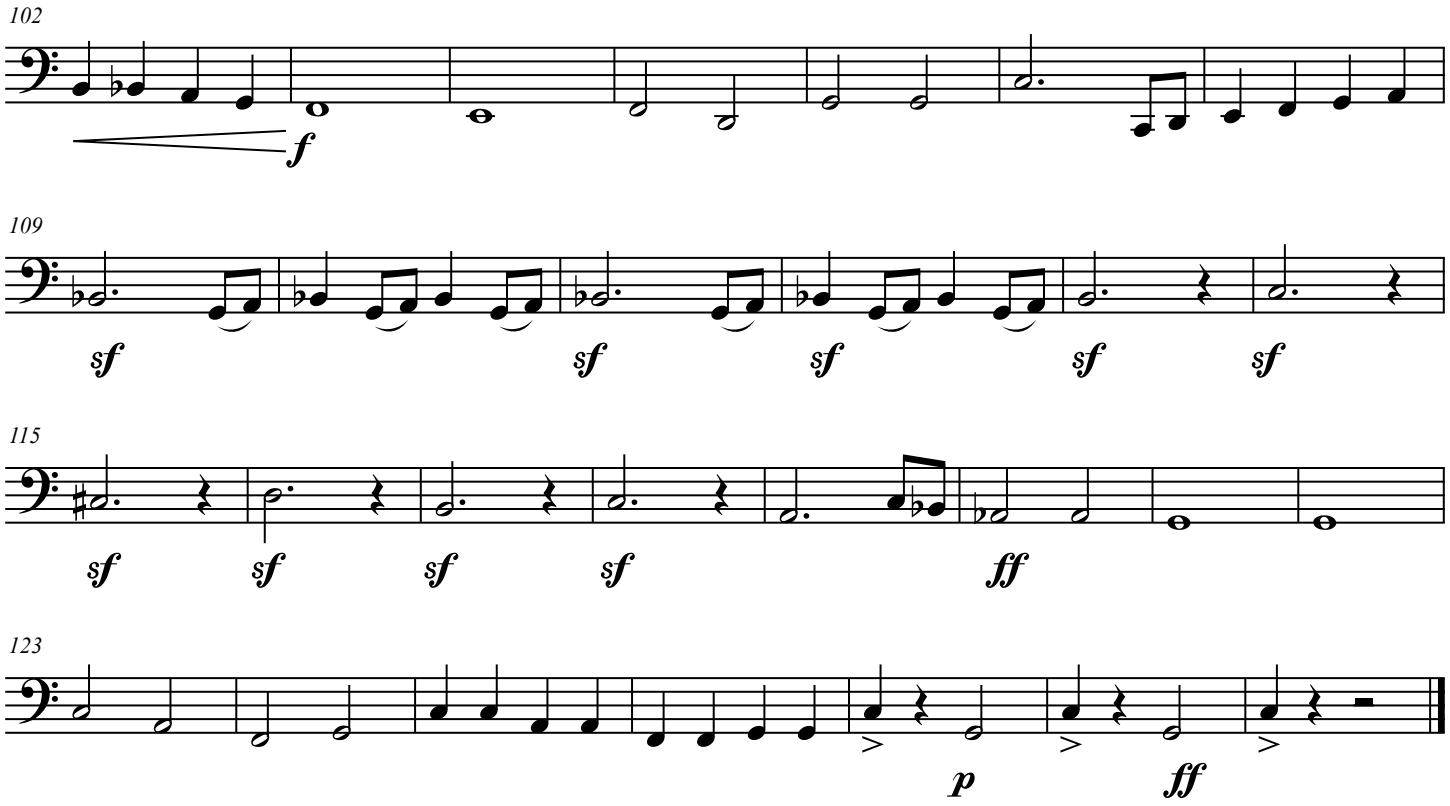
102
f
109
sf
sf
sf
sf
sf
115
sf
sf
sf
sf
ff
123
p
ff