

Stand Strong

Danika Starrharrt

In a grand "1" feel ♩ = 135

Stand Strong

68

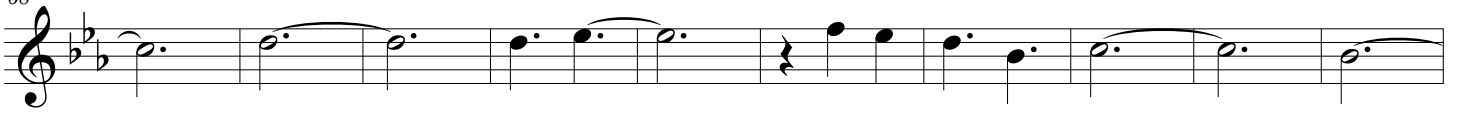

78

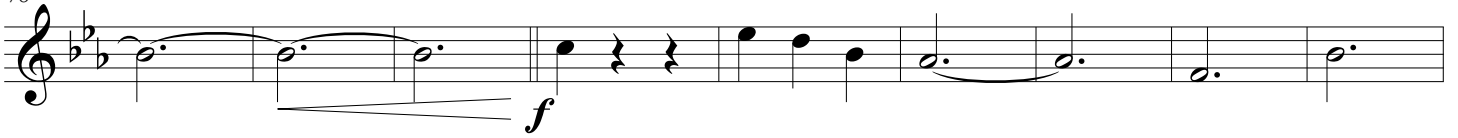

87

94

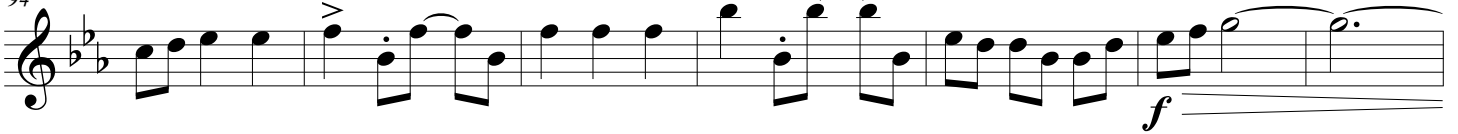

101

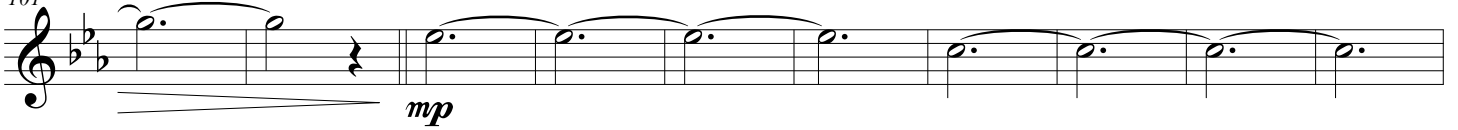

111

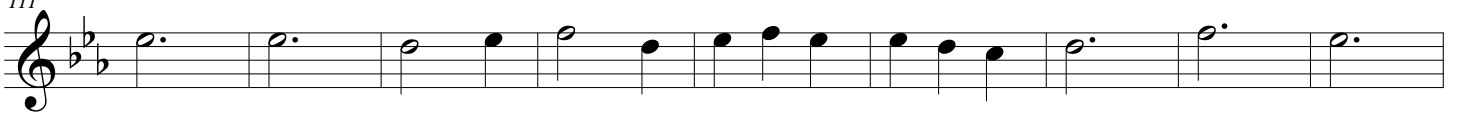

120

130

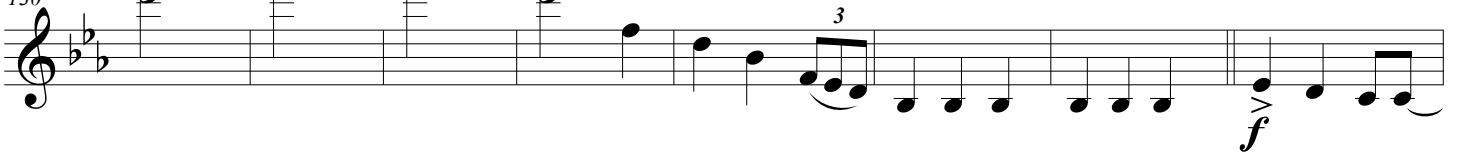

138

