

Viola

Danika Starrharrt

With Contentment ♩ = 120

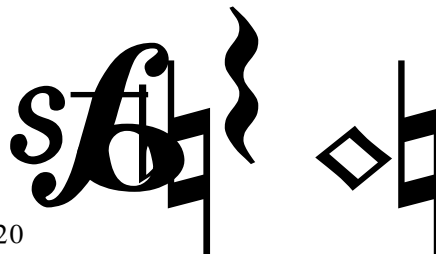

1-9

*pp* *mp*

10-20

21-31

*mf*

32-41

42-51

*mp*

52-60

*mf*

61-70

*f*

71-80

*mp*

Swing On

82

92

102

112
