Horn in F

# The Swiss Family Robinson

All You Need Is Confidence
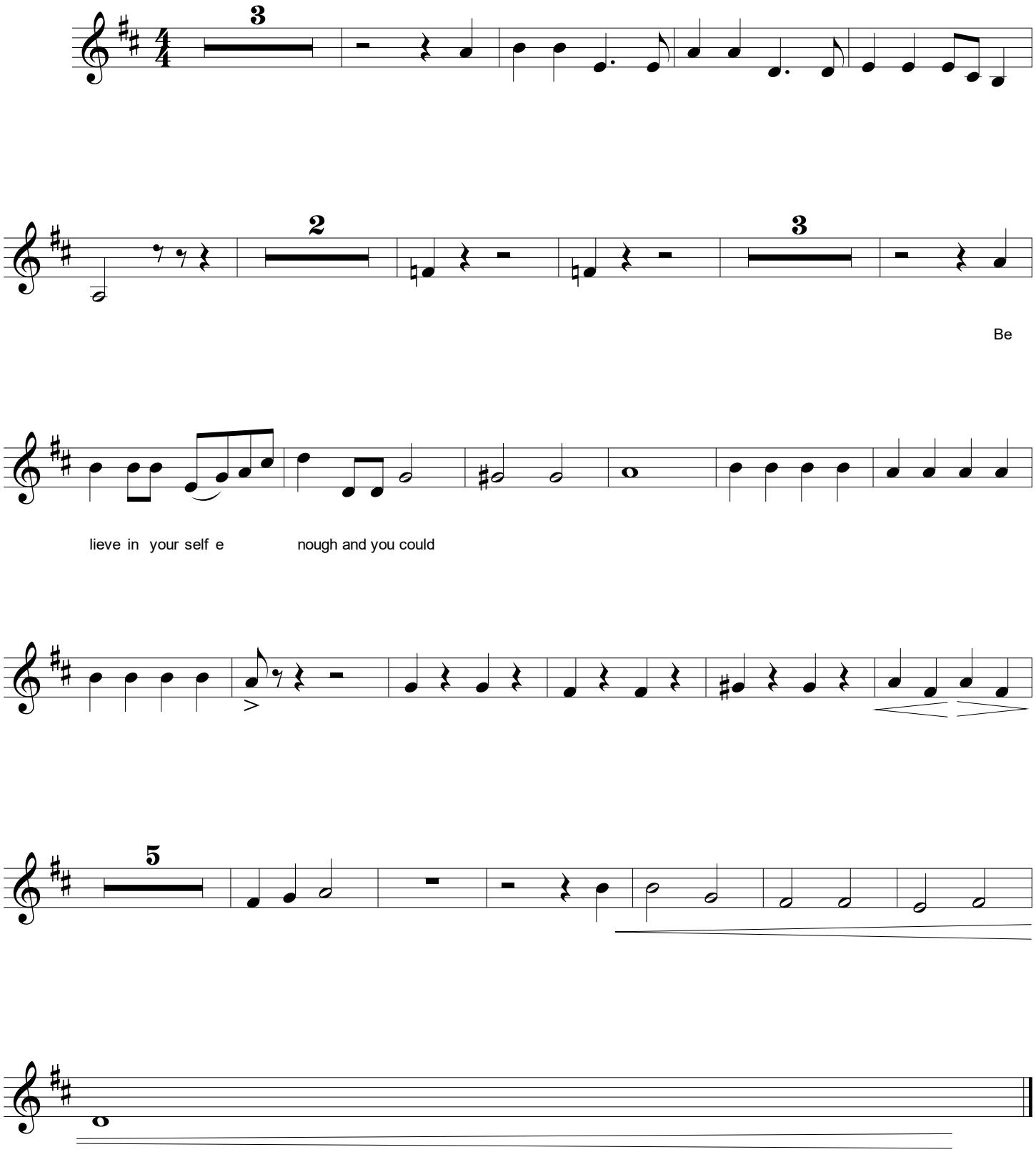
*Phyllis McCallum*
Adapted from the Classic by Johann Wyss